

ADVANCED CONCRETE TECHNOLOGY

# SATU BUMI

Catalogue 2024

# Contents

SQUARE & CUBE PLANTERS	03
RECTANGLE PLANTERS	05
CURVED EDGE PLANTERS	07
TAPERED TOP PLANTERS	09
WAVE PLANTER	10
H PLANTERS	11
CYLINDER PLANTERS	13
U PLANTERS	15
BOWLS	17
LARGE BOWLS	19
TREE SURROUNDS	20
FLOWER POTS	21
LARGE CLASSIC FEATURE PLANTERS	23
LARGE MODERN FEATURE PLANTERS	25
LARGE TEXTURED FEATURE PLANTERS	27
ELEMENTARY BENCH	29
SQUARE - PLANTER BENCH	33
ROUND - PLANTER BENCH	34
FLOWER POT - PLANTER BENCH	35
ROTUNDA	36
CONTEMPORARY - BENCH	41
DELUXE	43
TIMBER FINISH SELECTION	57
CUSTOM GRC OPTIONS & EXTRAS	59
CUSTOM GRC PRODUCT DESIGN	61
ORDER DELIVERY ROADMAP FOR COMMERCIAL PROJECTS	61
ADDITIONAL INFORMATION	63

## CityScape Commercial Grade GRC Products

This catalogue includes Satu Bumi's CityScape GRC (Glass-Fibre Reinforced Concrete) commercial landscaping product range which has been manufactured to a very high quality to suit the demanding practical, aesthetic and warranty related requirements of commercial construction and landscaping projects. This includes the use of the best available raw materials, sealants, packaging materials and quality control processes.

### Satu Bumi manufactures and markets the CityScape range.

Satu Bumi manufactures and markets the CityScape product range and is a 100% owned Australian manufacturing company that uses GRC technology to create incredibly strong and durable precast concrete landscaping products.

Satu Bumi has an intense focus on customer service and the manufacture of the highest quality GRC planter boxes, GRC street furniture and other GRC based landscaping products. From its inception in 2012, Satu Bumi has built its own large and efficient ISO 9001 certified GRC factory in Indonesia, established a professional sales and marketing office in Australia, and created a far-reaching distribution network that delivers GRC products to most regions of the world including the US, South America, the UK, Continental Europe, Dubai, India, Singapore, Hong Kong, Indonesia, Australia, and New Zealand.

### Satu Bumi has a unique solutions approach to the supply of quality GRC planters and GRC street furniture for commercial projects which includes the following six key elements : -

- Assistance with product specifications and costing
- Product engineering for custom made shapes and sizes
- Access to this CityScape catalogue of standard sized products
- Direct communication with the manufacturer
- Direct supply from the manufacturer
- Supplier side project management.

# Square & Cube Planters

Satu Bumi's CityScape Square & Cube Planters are available in several standard heights, widths, and depths. However, variations to these standard sizes can be manufactured upon request.



**Cube 400x400**

7001.0.040.040.040  
400 L x 400 W x 400 H  
30 kg | 0.050 m<sup>3</sup>



**Cube 500x500**

7001.0.050.050.050  
500 L x 500 W x 500 H  
45 kg | 0.103 m<sup>3</sup>



**Cube 600x600**

7001.0.060.060.060  
600 L x 600 W x 600 H  
65 kg | 0.179 m<sup>3</sup>



**Cube 700x700**

7001.0.070.070.070  
700 L x 700 W x 700 H  
80 kg | 0.304 m<sup>3</sup>



**Cube 800x800**

7001.0.080.080.080  
800 L x 800 W x 800 H  
115 kg | 0.455 m<sup>3</sup>



**Cube 900x900**

7001.0.090.090.090  
900 L x 900 W x 900 H  
145 kg | 0.646 m<sup>3</sup>



**Cube 1000x1000**

7001.0.100.100.100  
1000 L x 1000 W x 1000 H  
220 kg | 0.893 m<sup>3</sup>



**Tall Square 700x400**

7015.0.070.040.040  
400 L x 400 W x 700 H  
45 kg | 0.091 m<sup>3</sup>



**Tall Square 800x500**

7015.0.080.050.050  
500 L x 500 W x 800 H  
60 kg | 0.172 m<sup>3</sup>



**Tall Square 900x700**

7015.0.090.070.070  
700 L x 700 W x 900 H  
105 kg | 0.390 m<sup>3</sup>



**Tall Square 700x900**

7015.0.070.090.090  
900 L x 900 W x 700 H  
105 kg | 0.514 m<sup>3</sup>



**Tall Square 700x1000**

7015.0.070.100.100  
1000 L x 1000 W x 700 H  
135 kg | 0.616 m<sup>3</sup>



**Tall Square 700x1100**

7015.0.070.110.110  
1100 L x 1100 W x 700 H  
156 kg | 0.771 m<sup>3</sup>



**Tall Square 800x1200**

7015.0.080.120.120  
1200 L x 1200 W x 800 H  
185 kg | 1.059 m<sup>3</sup>



**Tall Square 1000x1200**

7015.0.100.120.120  
1200 L x 1200 W x 1000 H  
256 kg | 1.316 m<sup>3</sup>



**Tall Square 1000x1500**

7015.0.100.150.150  
1500 L x 1500 W x 1000 H  
375 kg | 2.066 m<sup>3</sup>



**Tall Square 1000x1800**

7015.0.100.180.180  
1800 L x 1800 W x 1000 H  
485 kg | 3.003 m<sup>3</sup>



**Tall Square 1000x2000**

7015.0.100.200.200  
2000 L x 2000 W x 1000 H  
635 kg | 3.724 m<sup>3</sup>



**Short Square 300x1000**

7015.0.030.100.100  
1000 L x 1000 W x 300 H  
90 kg | 0.257 m<sup>3</sup>



**Short Square 300x2000**

7015.0.030.200.200  
2000 L x 2000 W x 300 H  
285 kg | 0.999 m<sup>3</sup>

# Rectangle Planters

Satu Bumi's CityScope Rectangle Planters, often referred to as GRC Troughs, are available in several standard heights, widths, and depths. However, variations to these standard sizes can be manufactured upon request.



**Rectangle 400**

7050.0.040.080.040  
800 L x 400 W x 400 H  
50 kg | 0.104 m<sup>3</sup>



**Rectangle 400**

7050.0.040.100.040  
1000 L x 400 W x 400 H  
60 kg | 0.126 m<sup>3</sup>



**Rectangle 400**

7050.0.040.120.040  
1200 L x 400 W x 400 H  
70 kg | 0.152 m<sup>3</sup>



**Rectangle 400**

7050.0.040.160.040  
1600 L x 400 W x 400 H  
90 kg | 0.203 m<sup>3</sup>



**Rectangle 400**

7050.0.040.200.040  
2000 L x 400 W x 400 H  
125 kg | 0.247 m<sup>3</sup>



**Rectangle 500**

7050.0.050.100.050  
1000 L x 500 W x 500 H  
75 kg | 0.205 m<sup>3</sup>



**Rectangle 500**

7050.0.050.150.050  
1500 L x 500 W x 500 H  
110 kg | 0.311 m<sup>3</sup>



**Rectangle 500**

7050.0.050.200.050  
2000 L x 500 W x 500 H  
165 kg | 0.406 m<sup>3</sup>



**Rectangle 500**

7050.0.050.250.050  
2500 L x 500 W x 500 H  
200 kg | 0.509 m<sup>3</sup>



**Rectangle 600**

7050.0.060.120.060  
1200 L x 600 W x 600 H  
110 kg | 0.357 m<sup>3</sup>



**Rectangle 600**

7050.0.060.180.060  
1800 L x 600 W x 600 H  
185 kg | 0.542 m<sup>3</sup>



**Rectangle 600**

7050.0.060.240.060  
2400 L x 600 W x 600 H  
230 kg | 0.727 m<sup>3</sup>



**Rectangle 750**

7055.0.075.060.025  
600 L x 250 W x 750 H  
50 kg | 0.090 m<sup>3</sup>



**Rectangle 750**

7055.0.075.080.030  
800 L x 300 W x 750 H  
65 kg | 0.145 m<sup>3</sup>



**Rectangle 750**

7055.0.075.100.040  
1000 L x 400 W x 750 H  
90 kg | 0.258 m<sup>3</sup>



**Tall Rectangle 800**

7055.0.080.200.050  
2000 L x 500 W x 800 H  
220 kg | 0.693 m<sup>3</sup>



**Tall Rectangle 800**

7055.0.080.220.100  
2200 L x 1000 W x 800 H  
340 kg | 1.595 m<sup>3</sup>



**Tall Rectangle 1000**

7055.0.100.150.050  
1500 L x 500 W x 1000 H  
205 kg | 0.650 m<sup>3</sup>



**Tall Rectangle 1000**

7055.0.100.150.060  
1500 L x 600 W x 1000 H  
220 kg | 0.777 m<sup>3</sup>



**Tall Rectangle 1000**

7055.0.100.200.050  
2000 L x 500 W x 1000 H  
260 kg | 0.873 m<sup>3</sup>

# Curved Edge Planters



Satu Bumi's CityScape range of Large Curved Edge Planters is a derivation of our rectangle and cube planters with the addition of stylishly curved side edges. These planters provide the general utility of standard cubes and rectangles but add a touch of style that will suite customers that are looking for something a little different. In addition, from a practical perspective, the curved edges of these planters provide a degree of safety in public spaces and are less likely to chip.



**Curved Edge Cube**

7021.0.040.040.040  
400 L x 400 W x 400 H  
30 kg | 0.044 m<sup>3</sup>



**Curved Edge Cube**

7021.0.050.050.050  
500 L x 500 W x 500 H  
50 kg | 0.094 m<sup>3</sup>



**Curved Edge Cube**

7021.0.060.060.060  
600 L x 600 W x 600 H  
65 kg | 0.176 m<sup>3</sup>



**Curved Edge Cube**

7021.0.070.070.070  
700 L x 700 W x 700 H  
85 kg | 0.290 m<sup>3</sup>



**Curved Edge Cube**

7021.0.080.080.080  
800 L x 800 W x 800 H  
110 kg | 0.444 m<sup>3</sup>



**Curved Edge Cube**

7021.0.090.090.090  
900 L x 900 W x 900 H  
145 kg | 0.645 m<sup>3</sup>



**Curved Edge Cube**

7021.0.100.100.100  
1000 L x 1000 W x 1000 H  
180 kg | 0.898 m<sup>3</sup>



**Curved Edge Cube**

7021.0.120.120.120  
1200 L x 1200 W x 1200 H  
255 kg | 1.579 m<sup>3</sup>



**Curved Edge Rectangle**

7021.0.040.080.040  
800 L x 400 W x 400 H  
50 kg | 0.099 m<sup>3</sup>



**Curved Edge Rectangle**

7021.0.040.120.040  
1200 L x 400 W x 400 H  
70 kg | 0.157 m<sup>3</sup>



**Curved Edge Rectangle**

7021.0.040.160.040  
1600 L x 400 W x 400 H  
85 kg | 0.211 m<sup>3</sup>



**Curved Edge Rectangle**

7021.0.040.200.040  
2000 L x 400 W x 400 H  
125 kg | 0.254 m<sup>3</sup>



**Curved Edge Rectangle**

7021.0.050.100.050  
1000 L x 500 W x 500 H  
70 kg | 0.207 m<sup>3</sup>



**Curved Edge Rectangle**

7021.0.050.150.050  
1500 L x 500 W x 500 H  
95 kg | 0.320 m<sup>3</sup>



**Curved Edge Rectangle**

7021.0.050.200.050  
2000 L x 500 W x 500 H  
155 kg | 0.416 m<sup>3</sup>



**Curved Edge Rectangle**

7021.0.050.250.050  
2500 L x 500 W x 500 H  
190 kg | 0.524 m<sup>3</sup>



**Curved Edge Rectangle**

7021.0.060.120.060  
1200 L x 600 W x 600 H  
105 kg | 0.371 m<sup>3</sup>



**Curved Edge Rectangle**

7021.0.060.180.060  
1800 L x 600 W x 600 H  
175 kg | 0.550 m<sup>3</sup>



**Curved Edge Rectangle**

7021.0.100.120.060  
1200 L x 600 W x 1000 H  
145 kg | 0.629 m<sup>3</sup>



**Curved Edge Rectangle**

7021.0.100.180.060  
1800 L x 600 W x 1000 H  
240 kg | 0.938 m<sup>3</sup>

# Tapered Top Planters



Satu Bumi's CityScape GRC Tapered Top Planters include a simple but attractive design variation to their top rim that can be added to any of the Rectangle, Square or H-Planter shapes in the CityScape Range. There are currently two sizes of this product in the standard range. However, custom sizes can also be made to suite specific landscaping projects.



**Tapered Top Rectangle**

7062.0.120.141.060  
1415 L x 600 W x 1200 H  
225 kg | 0.891 m<sup>3</sup>



**Tapered Top Triangle**

7063.0.120.258.231  
2581 L x 2313 W x 1200 H  
690 kg | 4.126 m<sup>3</sup>

# Wave Planters

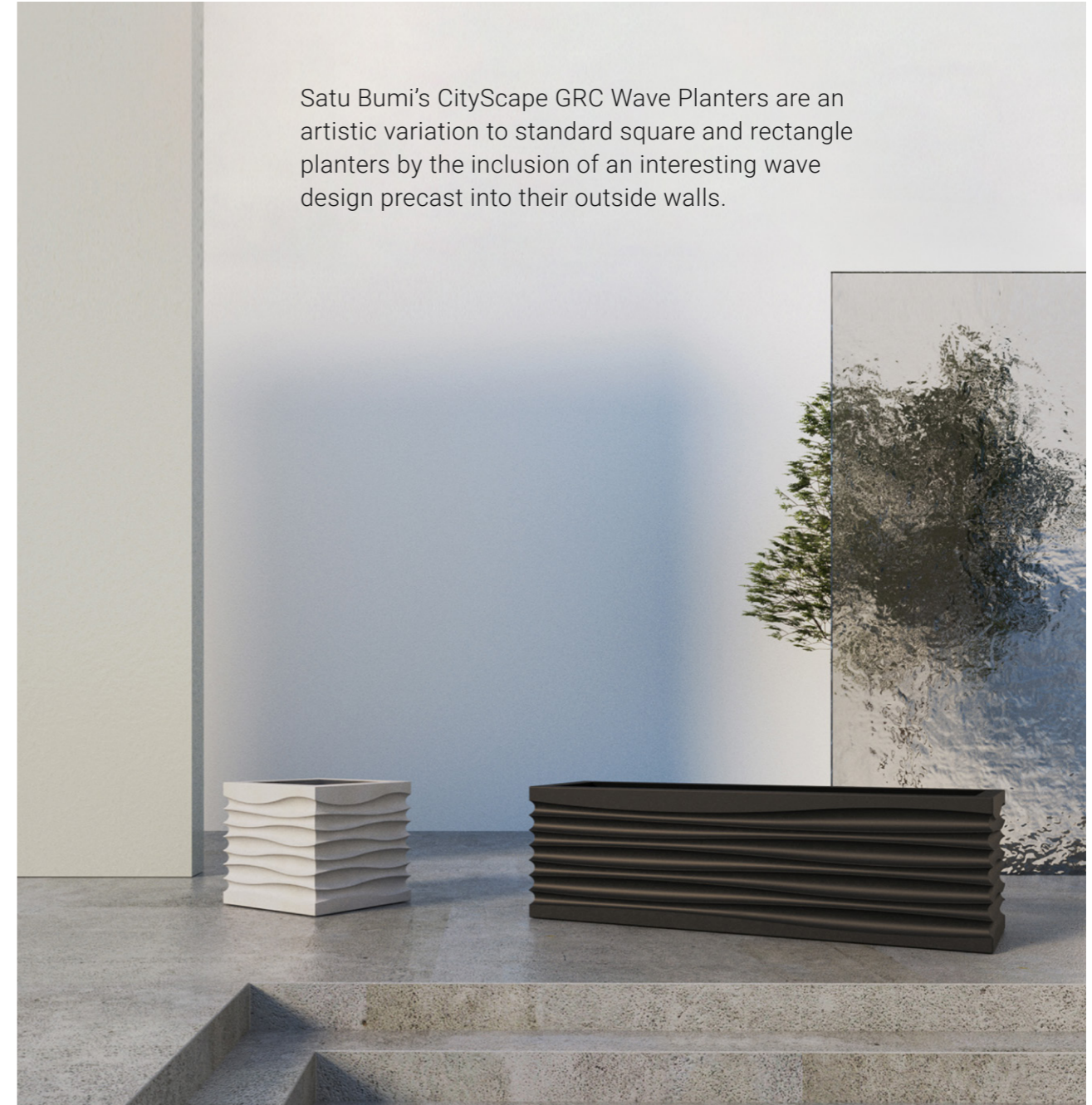

Satu Bumi's CityScape GRC Wave Planters are an artistic variation to standard square and rectangle planters by the inclusion of an interesting wave design precast into their outside walls.



**Wave Planter Rectangle**

7022.0.056.183.061  
1830L x 610W x 560H  
185 kg | 0.506 m<sup>3</sup>



**Wave Planter Square**

7022.0.056.061.061  
610L x 610W x 560H  
85 kg | 0.153 m<sup>3</sup>

# H Planters

Satu Bumi's CityScape GRC H-Planter design has been specifically created for balconies where space is generally tight, weight is a potential issue, and the option of built-in drainage plumbing is appealing. All CityScape planters are water, fire and UV resistant which, in conjunction with their "H" design, makes them an excellent option for apartment, office, and hotel balconies.

CityScape H-Planters are available in two standard heights of 760mm and 1,000mm, two standard depths of 500mm and 600mm, and a selection of matching lengths. However, custom variations to these standard sizes can also be manufactured upon request.

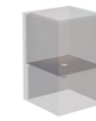
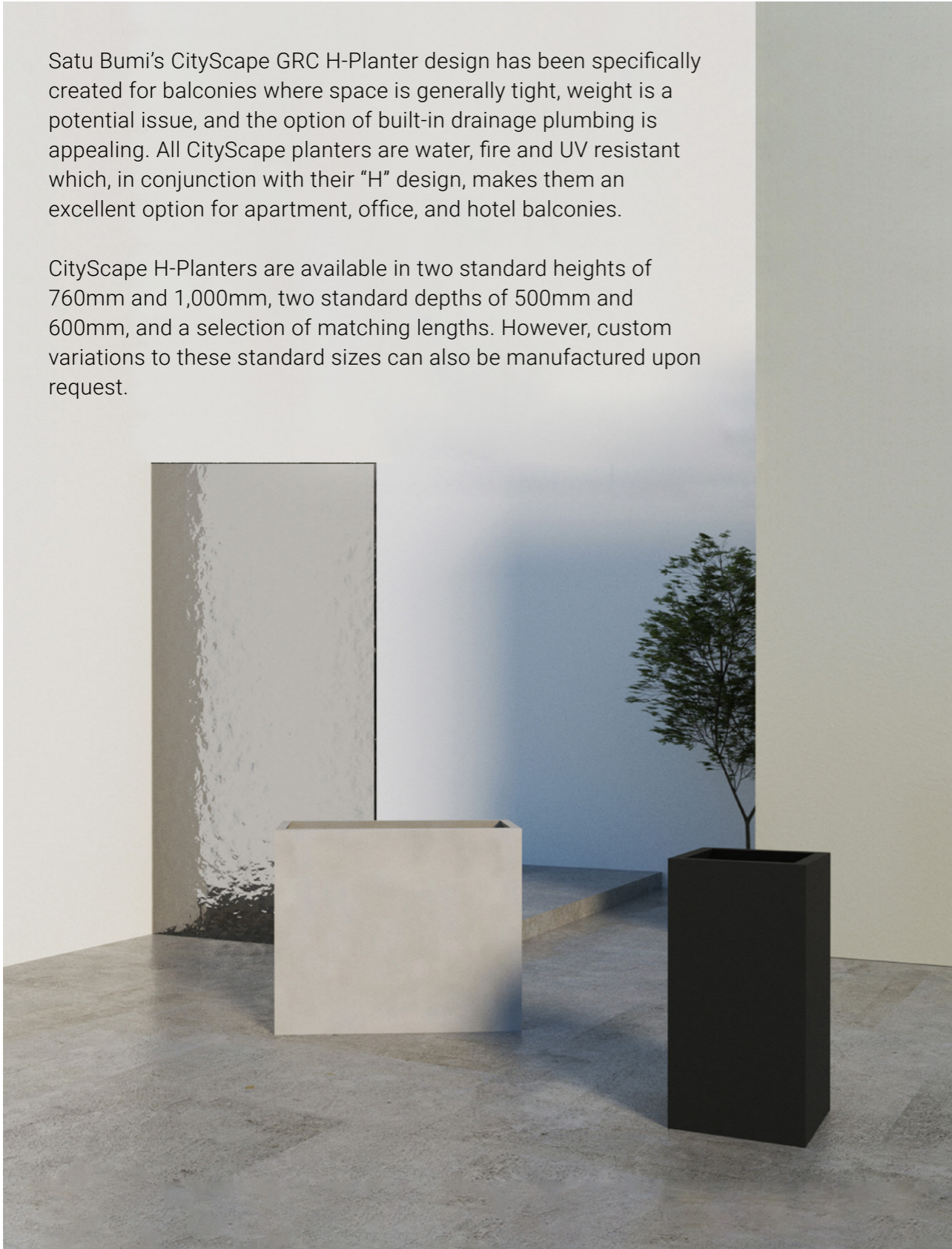

**760 Series 500x500**  
7060.0.076.050.050  
500 L x 500 W x 760 H  
80 kg | 0.093 m<sup>3</sup>



**760 Series 1000x500**  
7060.0.076.100.050  
1000 L x 500 W x 760 H  
125 kg | 0.192 m<sup>3</sup>



**760 Series 1500x500**  
7060.0.076.150.050  
1500 L x 500 W x 760 H  
175 kg | 0.293 m<sup>3</sup>

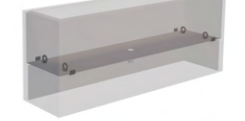

**760 Series 2000x500**  
7060.0.076.200.050  
2000 L x 500 W x 760 H  
220 kg | 0.393 m<sup>3</sup>



**760 Series 2500x500**  
7060.0.076.250.050  
2500 L x 500 W x 760 H  
290 kg | 0.481 m<sup>3</sup>

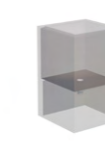

**760 Series 600x600**  
7060.0.076.060.060  
600 L x 600 W x 760 H  
100 kg | 0.137 m<sup>3</sup>



**760 Series 1200x600**  
7060.0.076.120.060  
1200 L x 600 W x 760 H  
160 kg | 0.283 m<sup>3</sup>



**760 Series 1800x600**  
7060.0.076.180.060  
1800 L x 600 W x 760 H  
240 kg | 0.415 m<sup>3</sup>



**760 Series 2400x600**  
7060.0.076.240.060  
2400 L x 600 W x 760 H  
330 kg | 0.546 m<sup>3</sup>



**1000 Series 500x500**  
7060.0.100.050.050  
500 L x 500 W x 1000 H  
105 kg | 0.140 m<sup>3</sup>



**1000 Series 1000x500**  
7060.0.100.100.050  
1000 L x 500 W x 1000 H  
160 kg | 0.295 m<sup>3</sup>

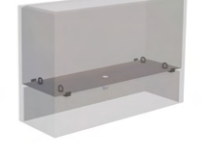

**1000 Series 1500x500**  
7060.0.100.150.050  
1500 L x 500 W x 1000 H  
220 kg | 0.449 m<sup>3</sup>



**1000 Series 2000x500**  
7060.0.100.200.050  
2000 L x 500 W x 1000 H  
280 kg | 0.606 m<sup>3</sup>



**1000 Series 2500x500**  
7060.0.100.250.050  
2500 L x 500 W x 1000 H  
345 kg | 0.758 m<sup>3</sup>



**1000 Series 600x600**  
7060.0.100.060.060  
600 L x 600 W x 1000 H  
125 kg | 0.209 m<sup>3</sup>



**1000 Series 1200x600**  
7060.0.100.120.060  
1200 L x 600 W x 1000 H  
200 kg | 0.435 m<sup>3</sup>



**1000 Series 1800x600**  
7060.0.100.180.060  
1800 L x 600 W x 1000 H  
275 kg | 0.662 m<sup>3</sup>



**1000 Series 2400x600**  
7060.0.100.240.060  
2400 L x 600 W x 1000 H  
350 kg | 0.867 m<sup>3</sup>

# Cylinder Planters

Satu Bumi's CityScape Large GRC Cylinder Planters are sturdy with strong, clean lines and a sense of elegance. They come in a range of standard heights and diameters that can be easily mixed and matched. However, variations to these standard sizes can be manufactured upon request.

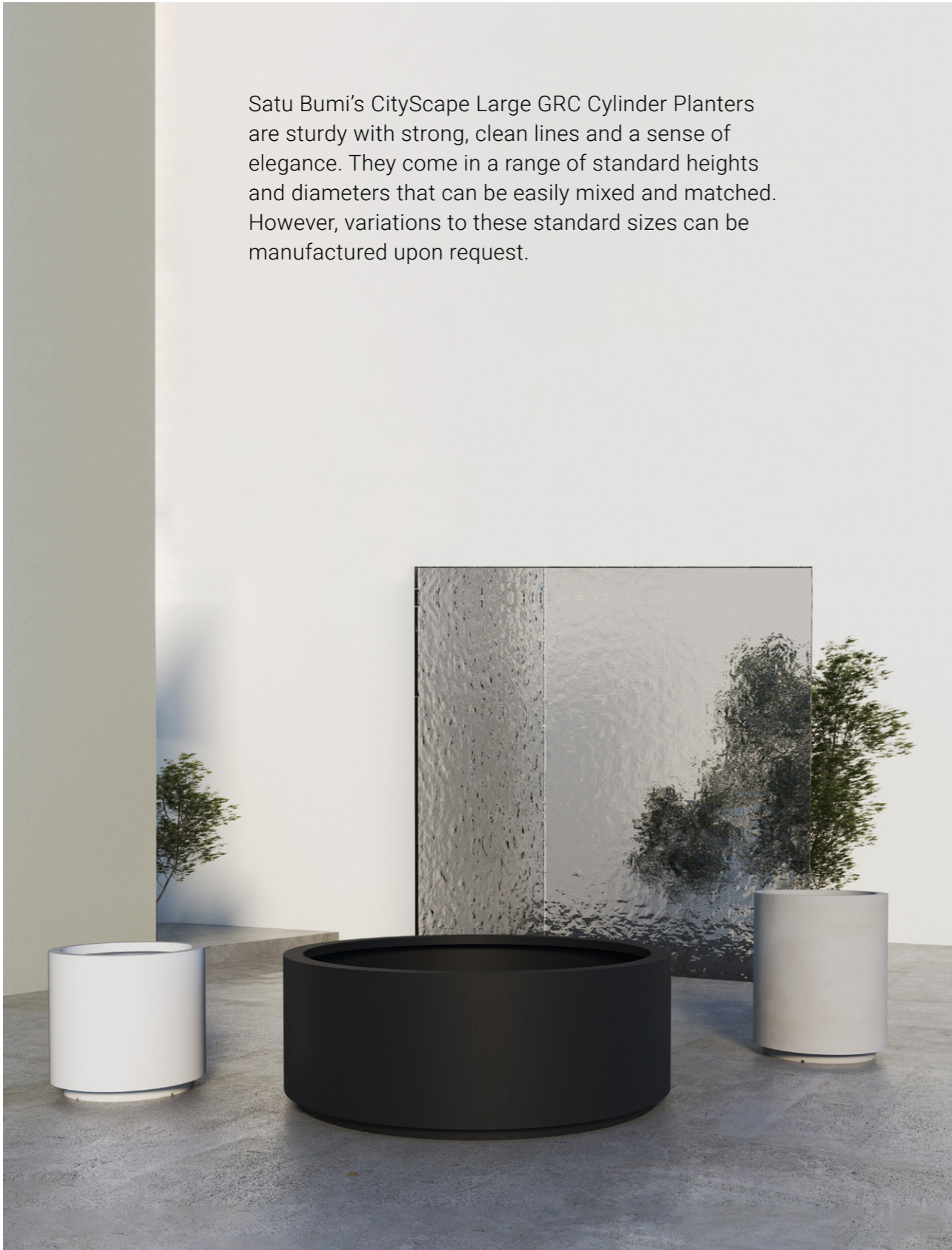

**Cylinder-Wide 600x700**

7074.0.060.070.070  
700 D x 600 H  
65 kg | 0.191 m<sup>3</sup>



**Cylinder-Wide 600x800**

7074.0.060.080.080  
800 D x 600 H  
75 kg | 0.254 m<sup>3</sup>



**Cylinder-Wide 600x1000**

7074.0.060.100.100  
1000 D x 600 H  
110 kg | 0.407 m<sup>3</sup>



**Cylinder-Wide 600x1200**

7074.0.060.120.120  
1200 D x 600 H  
145 kg | 0.591 m<sup>3</sup>



**Cylinder-Wide 600x1500**

7074.0.060.150.150  
1500 D x 600 H  
200 kg | 0.942 m<sup>3</sup>



**Cylinder-Wide 600x1800**

7074.0.060.180.180  
1800 D x 600 H  
280 kg | 1.367 m<sup>3</sup>



**Cylinder-Medium 750x800**

7072.0.075.080.080  
800 D x 750 H  
90 kg | 0.323 m<sup>3</sup>



**Cylinder-Medium 750x1000**

7072.0.075.100.100  
1000 D x 750 H  
120 kg | 0.518 m<sup>3</sup>



**Cylinder-Medium 750x1200**

7072.0.075.120.120  
1200 D x 750 H  
155 kg | 0.756 m<sup>3</sup>



**Cylinder-Medium 750x1500**

7072.0.075.150.150  
1500 D x 750 H  
225 kg | 1.197 m<sup>3</sup>



**Cylinder-Medium 750x1800**

7072.0.075.180.180  
1800 D x 750 H  
315 kg | 1.731 m<sup>3</sup>



**Cylinder-Medium 750x2000**

7072.0.075.200.200  
2000 D x 750 H  
360 kg | 2.152 m<sup>3</sup>



**Cylinder-Tall 800x1000**

7070.0.100.080.080  
800 D x 1000 H  
110 kg | 0.439 m<sup>3</sup>



**Cylinder-Tall 1000x1000**

7070.0.100.100.100  
1000 D x 1000 H  
145 kg | 0.701 m<sup>3</sup>



**Cylinder-Tall 1000x1200**

7070.0.100.120.120  
1200 D x 1000 H  
190 kg | 1.022 m<sup>3</sup>



**Cylinder-Tall 1000x1500**

7070.0.100.150.150  
1500 D x 1000 H  
260 kg | 1.621 m<sup>3</sup>



**Cylinder-Tall 1000x1800**

7070.0.100.180.180  
1800 D x 1000 H  
395 kg | 2.325 m<sup>3</sup>



**Cylinder-Large 500x2200**

7070.0.050.220.220  
2200 D x 500 H  
385 kg | 1.682 m<sup>3</sup>



**Cylinder-Large 750x2200**

7070.0.075.220.220  
2200 D x 750 H  
455 kg | 2.597 m<sup>3</sup>



**Cylinder-Large 1000x2000**

7070.0.100.200.200  
2000 D x 1000 H  
460 kg | 2.888 m<sup>3</sup>



# U Planters

Satu Bumi's CityScape U Planters are a very attractive alternative to cylinder planters with a curved bottom profile and a strong top lip. They come in a range of standard heights and diameters that can be easily mixed and matched. However, variations to these standard sizes can be manufactured upon request.



**U Planter-Wide 500x700**

7084.0.050.070.070  
700 D x 500 H  
55 kg | 0.147 m<sup>3</sup>



**U Planter-Wide 500x900**

7084.0.050.090.090  
900 D x 500 H  
75 kg | 0.234 m<sup>3</sup>



**U Planter-Wide 500x1200**

7084.0.050.120.120  
1200 D x 500 H  
110 kg | 0.401 m<sup>3</sup>



**U Planter-Wide 500x1500**

7084.0.050.150.150  
1500 D x 500 H  
175 kg | 0.663 m<sup>3</sup>



**U Planter-Medium 700x700**

7082.0.070.070.070  
700 D x 700 H  
65 kg | 0.217 m<sup>3</sup>



**U Planter-Medium 700x900**

7082.0.070.090.090  
900 D x 700 H  
90 kg | 0.353 m<sup>3</sup>



**U Planter-Medium 700x1200**

7082.0.070.120.120  
1200 D x 700 H  
135 kg | 0.614 m<sup>3</sup>



**U Planter-Medium 700x1500**

7082.0.070.150.150  
1500 D x 700 H  
205 kg | 0.916 m<sup>3</sup>



**U Planter-Tall 900x700**

7080.0.090.070.070  
700 D x 900 H  
75 kg | 0.287 m<sup>3</sup>



**U Planter-Tall 900x900**

7080.0.090.090.090  
900 D x 900 H  
105 kg | 0.473 m<sup>3</sup>



**U Planter-Tall 900x1200**

7080.0.090.120.120  
1200 D x 900 H  
155 kg | 0.829 m<sup>3</sup>



**U Planter-Tall 900x1500**

7080.0.090.150.150  
1500 D x 900 H  
195 kg | 1.272 m<sup>3</sup>



**U Planter-Tall 900x1800**

7080.0.090.180.180  
1800 D x 900 H  
315 kg | 1.754 m<sup>3</sup>



**U Planter-Tall 1000x700**

7080.0.100.070.070  
700 D x 1000 H  
85 kg | 0.322 m<sup>3</sup>



**U Planter-Tall 1000x900**

7080.0.100.090.090  
900 D x 1000 H  
115 kg | 0.530 m<sup>3</sup>



**U Planter-Tall 1000x1200**

7080.0.100.120.120  
1200 D x 1000 H  
165 kg | 0.935 m<sup>3</sup>



**U Planter-Tall 1000x1500**

7080.0.100.220.220  
1500 D x 1000 H  
265 kg | 1.409 m<sup>3</sup>



**U Planter-Tall 1000x2200**

7080.0.100.220.220  
2200 D x 1000 H  
430 kg | 2.867 m<sup>3</sup>

# Bowls

Satu Bumi's CityScape GRC Bowl Planters are elegant, strong, and supplied with a high-quality internal bitumen water proofing sealant and a clear moisture resistant external sealant, making them adaptable for use as either planting bowls or water features. They are available in several different standard height and diameter categories. However, custom variations in heights and diameters to these standard sizes can be manufactured upon request.



**Bowl 400x700**

7090.0.040.070.070  
700 D x 400 H  
30 kg | 0.089 m<sup>3</sup>



**Bowl 400x800**

7090.0.040.080.080  
800 D x 400 H  
40 kg | 0.114 m<sup>3</sup>



**Bowl 400x1000**

7090.0.040.100.100  
1000 D x 400 H  
55 kg | 0.184 m<sup>3</sup>



**Bowl 450x1000**

7090.0.045.100.100  
1000 D x 450 H  
60 kg | 0.217 m<sup>3</sup>



**Bowl 450x1200**

7090.0.045.120.120  
1200 D x 450 H  
70 kg | 0.322 m<sup>3</sup>



**Bowl 450x1800**

7090.0.045.180.180  
1800 D x 450 H  
165 kg | 0.723 m<sup>3</sup>



**Bowl 500x1600**

7090.0.050.160.160  
1600 D x 500 H  
135 kg | 0.674 m<sup>3</sup>



**Bowl 500x1800**

7090.0.050.180.180  
1800 D x 500 H  
175 kg | 0.836 m<sup>3</sup>



**Bowl 500x2000**

7090.0.050.200.200  
2000 D x 500 H  
195 kg | 1.003 m<sup>3</sup>



**Bowl 500x2200**

7090.0.050.220.220  
2200 D x 500 H  
230 kg | 1.219 m<sup>3</sup>



**Bowl 650x1000**

7090.0.065.100.100  
1000 D x 650 H  
70 kg | 0.318 m<sup>3</sup>



**Bowl 650x1500**

7090.0.065.150.150  
1500 D x 650 H  
120 kg | 0.723 m<sup>3</sup>



**Bowl 750x1200**

7090.0.075.120.120  
1200 D x 750 H  
100 kg | 0.541 m<sup>3</sup>



**Bowl 750x2000**

7090.0.075.200.200  
2000 D x 750 H  
250 kg | 1.646 m<sup>3</sup>

# Large Bowls



**Bowl & Wide Top Rim 750x2200**

7090.0.075.220.220  
2200 D x 750 H  
295 kg | 2.032 m<sup>3</sup>



**Bowl & Wide Top Rim 1000x2000**

7090.0.100.200.200  
2000 D x 1000 H  
350 kg | 2.091 m<sup>3</sup>



**Bowl & Seat 450x2000**

7091.0.045.200.200  
2000 D x 450 H  
300 kg | 0.867 m<sup>3</sup>



**Bowl & Seat 450x2200**

7091.0.045.220.220  
2200 D x 450 H  
425 kg | 1.023 m<sup>3</sup>



**Large Segmented Bowl 750x3000**

7090.0.075.300.300  
3000 D x 750 H  
680 kg | 3.510 m<sup>3</sup>



**Large Segmented Bowl 750x4000**

7090.0.075.400.400  
4000 D x 750 H  
1,190 kg | 6.767 m<sup>3</sup>

**LARGE SEGMENTED BOWLS**  
Satu Bumi's CityScape technology enables the manufacture of large feature piece bowls that are a real landscaping statement. Segmented bowls are an excellent option when the required bowl diameter is too large to facilitate the available transportation or installation logistics.

**SEATING BOWLS**  
Seating bowls come with a reinforced extended rim. These extended rims can be made for any bowl size but are more realistically relevant for inclusion on the larger bowl sizes which makes them ideally suited for public spaces.

# Tree Surrounds



Satu Bumi's CityScape GRC Tree Surrounds come in two standard sizes. However, custom versions can be easily supplied upon request.

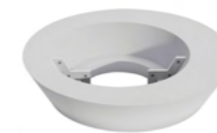

**Tree Surround - Single Sided Seat**

7092.0.045.220.220  
2200 D x 450 H  
355 kg | 0.490 m<sup>3</sup>



**Tree Surround - Single Sided Seat with Timber**

7092.1.048.220.220  
2200 D x 482 H  
420 kg | 0.490 m<sup>3</sup>



**Tree Surround - with Seat**

7093.0.045.220.220  
2200 D x 450 H  
360 kg | 0.685 m<sup>3</sup>



**Tree Surround - with Seat and Timber**

7093.1.048.220.220  
2200 D x 482 H  
360 kg | 0.685 m<sup>3</sup>

# Flower Pots



Satu Bumi's CityScape Range of Flower Pot Planters is a GRC version of one of the most traditional terracotta flower pot designs that has been fashionable for decades, particularly in smaller pots. However, whilst Satu Bumi's Flower Pot Planter Range retains that traditional flower pot appearance, it is focussed on large planter sizes because that is where GRC technology has significant advantages over terracotta and most other planter technology. These flower pot planters are intended for use in commercial applications where strength, quality and weather resistance are essential.



**Flower Pot Planter**

7065.0.075.075.075  
750 D x 750 H  
70 kg | 0.188 m<sup>3</sup>



**Flower Pot Planter**

7065.0.100.100.100  
1000 D x 1000 H  
140 kg | 0.446 m<sup>3</sup>



**Flower Pot Planter**

7065.0.105.125.125  
1250 D x 1050 H  
195 kg | 0.737 m<sup>3</sup>



**Flower Pot Planter**

7065.0.120.125.125  
1250 D x 1200 H  
195 kg | 0.850 m<sup>3</sup>



**Flower Pot Planter**

7065.0.045.125.125  
1250 D x 450 H  
120 kg | 0.434 m<sup>3</sup>

*\* Unless otherwise specified, the Flower Pot Planters will come with standard feet of 10 cm.*

# Large Classic Feature Planters

Satu Bumi has developed a range of feature planters specifically to suit commercial landscaping projects that require very large statement piece planters that have a classic design but are typically difficult to source from traditional planter suppliers due to their large dimensions and weight. These feature planters are made to order with CityScape commercial grade GRC technology, include inbuilt lifting lugs to facilitate installation, and are ideally suited for painted, acid oxide or pigmented concrete finishes.



Parchment pigment colour finish example

Grey painted finish example

Acid oxide finish example

Charcoal pigment colour finish example

## Amalfi Planters



**Amalfi Planter**

1210.0.090.090.090  
900 D X 900 H  
90 kg | 0.346 m<sup>3</sup>



**Amalfi Planter**

1210.0.100.100.100  
1000 D X 1000 H  
155 kg | 0.477 m<sup>3</sup>

"The Amalfi planter has a very simple but strong looking form that would be well suited to a setting that has an Italian feel."

## Alamo Planters



**Alamo Planter**

1204.0.090.090.090  
900 D X 900 H  
80 kg | 0.430 m<sup>3</sup>



**Alamo Planter**

1204.0.100.100.100  
1000 D X 1000 H  
110 kg | 0.589 m<sup>3</sup>

"The Alamo is a large planter with simple lines and a series of studs towards the top that provide a very Mexican or South American appearance."

## Calais Planters



**Calais Planter**

1199.0.112.102.102  
1020 D X 1120 H  
115 kg | 0.587 m<sup>3</sup>

"The Calais is a large planter with an elegant French heritage appeal"

## Barbarian Planters



**Barbarian Planter**

1193.0.096.126.126  
1260 D X 960 H  
145 kg | 0.748 m<sup>3</sup>

"The Barbarian is a very substantial looking planter with an old European heritage image that includes a faux iron bolted band and a strong solid rounded top rim."

# Large Modern Feature Planters

Satu Bumi has developed a range of feature planters specifically to suit commercial landscaping projects that require very large statement piece planters that have a modern design but are typically difficult to source from traditional planter suppliers due to their large dimensions and weight. These feature planters are made to order with CityScape commercial grade GRC technology, include inbuilt lifting lugs to facilitate installation, and are ideally suited for painted, acid oxide or pigmented concrete finishes.



## Cone Planters



**Cone Pot Planter**  
7067.0.065.075.075  
750 D x 650 H  
55 kg | 0.175 m<sup>3</sup>



**Cone Pot Planter**  
7067.0.075.087.087  
870 D x 750 H  
75 kg | 0.277 m<sup>3</sup>



**Cone Pot Planter**  
7067.0.090.106.106  
1060 D x 900 H  
110 kg | 0.505 m<sup>3</sup>



**Cone Pot Planter**  
7067.0.120.130.130  
1300 D x 1200 H  
130 kg | 0.864 m<sup>3</sup>



**Cone Pot Planter**  
7067.0.180.200.200  
2000 D x 1800 H  
470 kg | 3.063 m<sup>3</sup>

"Cone planters have a very modern appearance with a slanted cylindrical face."

## Hip Planters



**Hip Pot Planter**  
7068.0.085.125.125  
1250 D x 850 H  
125 kg | 0.789 m<sup>3</sup>



**Hip Pot Planter**  
7068.0.095.140.140  
1400 D x 950 H  
160 kg | 1.118 m<sup>3</sup>

"Hip planters have a stylish round form with an elegant appearance."

# Large Textured Feature Planters

Satu Bumi has introduced the Large Textured Feature Planters range due to high customer demand for very large planters that have highly textured external surfaces. These planters have very distinct textures and can be made with a wide range of painted, pigmented or acid oxide finishes. They are large, bold and very distinctive to make them stand out as highly attractive feature planters.



## Textured Tulip Planter



**Textured Tulip Planter**

7095.0.112.107.107  
1070D x 1120H  
190 kg | 0.571 m<sup>3</sup>

## Textured Manchester Planter



**Textured Manchester Planter**

7068.0.130.120.120  
1200D x 1300H  
215 kg | 1.077 m<sup>3</sup>

## Spiral Planter



**Spiral Planter**

1211.0.095.167.167  
1670D x 950H  
225 kg | 1.214 m<sup>3</sup>

## Town Hall Planters



**Town Hall Planter**

7069.0.100.100.100  
1000L x 1000W x 1000H  
360 kg | 0.778 m<sup>3</sup>



**Town Hall Planter**

7069.0.100.100.100  
1500L x 1500W x 1000H  
555 kg | 1.905 m<sup>3</sup>



**Town Hall Planter**

7069.0.100.100.100  
1800L x 1800W x 1000H  
705 kg | 2.809 m<sup>3</sup>

# Elementary Bench

Satu Bumi designs its CityScape Street Furniture with simple lines and robust construction to suit the practical requirements of public spaces. Satu Bumi has four standard GRC street furniture ranges: the Elementary Range, the Planter Bench Range, the Contemporary Range, and the Rotunda Range. However, upon request, Satu Bumi has a large product engineering and design team that can easily custom build GRC street furniture to virtually any design, length or width required for any project.





# Elementary Bench Seat

## GRC Bench



**Single Bench Seat**

8001.0.045.050.050  
500 L x 500 W x 450 H  
50 kg



**Double Bench Seat**

8001.0.045.100.050  
1000 L x 500 W x 450 H  
80 kg



**Triple Bench Seat**

8001.0.045.150.050  
1500 L x 500 W x 450 H  
110 kg



**Quadruple Bench Seat**

8001.0.045.200.050  
2000 L x 500 W x 450 H  
140 kg



**Triple Bench Seat 90 Degree Corner**

8002.0.045.150.050  
1500 L x 500 W x 450 H  
140 kg



**Quadruple Bench Seat 120 Degree Corner**

8002.0.045.200.050  
2000 L x 500 W x 450 H  
155 kg

# Elementary Bench Seat

## - Timber Top with Backrest

In addition to the matching bench seat



**Single Bench Seat - Backrest**

8001.2.003.050.050  
500 L x 500 W x 030 H  
60 kg



**Double Bench Seat - Backrest**

8001.2.003.100.050  
1000 L x 500 W x 030 H  
100 kg



**Triple Bench Seat - Backrest**

8001.2.003.150.050  
1500 L x 500 W x 030 H  
140 kg



**Quadruple Bench Seat - Backrest**

8001.2.003.200.050  
2000 L x 500 W x 030 H  
180 kg



**Triple Bench Seat 90 Degree Corner - Backrest**

8002.2.003.150.050  
1500 L x 500 W x 030 H  
180 kg



**Quadruple Bench Seat 120 Degree Corner - Backrest**

8002.2.003.200.050  
2000 L x 500 W x 030 H  
205 kg

# Elementary Bench Seat

## - Timber Top

In addition to the matching bench seat



**Single Bench Seat - Timber Top**

8001.1.003.050.050  
500 L x 500 W x 030 H  
60 kg



**Double Bench Seat - Timber Top**

8001.1.003.100.050  
1000 L x 500 W x 030 H  
95 kg



**Triple Bench Seat - Timber Top**

8001.1.003.150.050  
1500 L x 500 W x 030 H  
130 kg



**Quadruple Bench Seat - Timber Top**

8001.1.003.200.050  
2000 L x 500 W x 030 H  
165 kg



**Triple Bench Seat 90 Degree Corner - Timber Top**

8002.1.003.150.050  
1500 L x 500 W x 030 H  
170 kg



**Quadruple Bench Seat 120 Degree Corner - Timber Top**

8002.1.003.200.050  
2000 L x 500 W x 030 H  
185 kg

# Elementary Bench Seat

## - Timber Top with Backrest and Armrest

In addition to the matching bench seat



**Single Bench Seat - Backrest and Armrest**

8001.3.022.052.005  
052 L x 005 W x 022 H



**Double Bench Seat - Backrest and Armrest**

8001.3.003.100.050  
1000 L x 500 W x 030 H



**Triple Bench Seat - Backrest and Armrest**

8001.3.003.150.050  
1500 L x 500 W x 030 H



**Quadruple Bench Seat - Backrest and Armrest**

8001.3.003.200.050  
2000 L x 500 W x 030 H  
185 kg



**Triple Bench Seat 90 Degree Corner - Backrest and Armrest**

8002.3.003.150.050  
1500 L x 500 W x 030 H  
180 kg



**Quadruple Bench Seat 120 Degree Corner - Backrest and Armrest**

8002.3.003.200.050  
2000 L x 500 W x 030 H  
205 kg

# Square - Planter Bench



**Square planter - Planter Bench  
(Excluding the planter)**

8010.0.070.200.070  
2000 L x 700 W x 700 H



**Square planter - Planter Bench  
- timber top**

8010.1.070.200.070  
1300 L x 700 W x 030 H



**Matching planter  
(Cube 700x700)**

7001.0.070.070.070  
700 L x 700 W x 700 H



# Round - Planter Bench



**Round Planter - Planter Bench  
(Excluding the planter)**

8012.0.060.200.060  
2000 L x 600 W x 600 H



**Round Planter - Planter Bench  
- timber top**

8012.1.060.200.060  
1400 L x 600 W x 030 H



**Matching planter  
(Wide Cylinder 600x700)**

7074.0.060.070.070  
700 L x 700 W x 600 H



# Flower Pot - Planter Bench



**Flower Pot - Planter Bench**  
(Excluding the planter)

8014.0.061.200.075  
2000 L x 610 W x 750 H



**Flower Pot - Planter Bench - timber top**

8014.1.061.200.075  
1250 L x 610 W x 030 H



**Matching planter**  
(Flower Pot Planter 750x750)

7065.0.075.075.075  
750D x 750 H



# Round Rotunda - Planter Bench

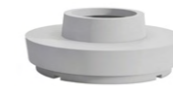

**Round Rotunda - Planter Bench**

8020.0.075.220.220  
2200 D x 750 H  
745 kg



**Round Rotunda - with Timber**

8021.0.075.220.220  
2200 D x 750 H  
705 kg



# Square Rotunda - Planter Bench



# Triangle Rotunda - Planter Bench



**Square Rotunda - Planter Bench**

8022.0.075.220.220  
2200 L x 2200 W x 750 H  
735 kg



**Square Rotunda - with Timber**

8023.0.075.220.220  
2200 L x 2200 W x 750 H  
680 kg



**Triangle Rotunda - Planter Bench**

8024.0.076.346.319  
3465 L x 3195 W x 760 H  
1385 kg



**Triangle Rotunda - with Timber**

8025.0.076.349.322  
3490 L x 3220 W x 760 H  
1325 kg



# Triangle Rotunda High Back

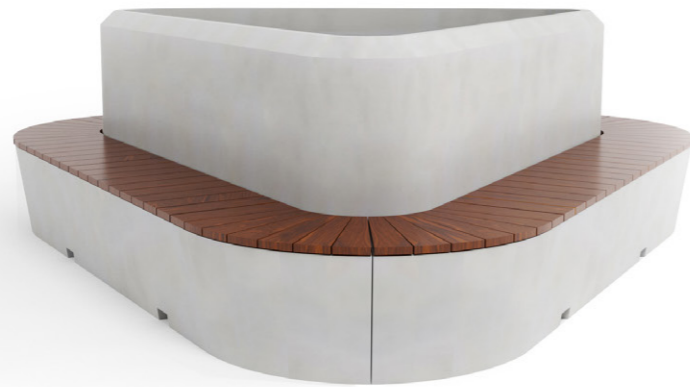

**Triangle Rotunda High Back - Planter Bench**

8028.0.111.346.319  
3465 L x 3195 W x 1110 H  
1590 kg



**Triangle Rotunda High Back - with Timber**

8029.0.111.349.322  
3490 L x 3220 W x 1110 H  
1530 kg



# Oval Rotunda - Planter Bench

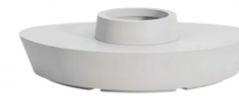

**Oval Rotunda - Planter Bench**

8026.0.070.255.171  
2553 L x 1712 W x 700 H  
520 kg



**Oval Rotunda - with Timber**

8027.0.070.255.171  
2553 L x 1712 W x 700 H  
460 kg



# Contemporary - Bench



**Curved Bench Seat**  
8025.0.045.195.060  
1950 L x 45 W x 60 H  
145 kg



**Straight Bench Seat**  
0825.0.045.200.060  
2000 L x 60 W x 45 H  
145 kg





Deluxe Range

# Deluxe

The Deluxe Range is a premium range of GRC furniture, GRC planters, and tables that have been designed to mix and match as required. The Deluxe Range not only incorporates the practical utility of the rest of Satu Bumi's street furniture ranges, it also includes more aesthetically pleasing angles in each of its GRC elements and the option of thicker gauge timber for its seating slats. These design attributes present a more designer image to Satu Bumi's GRC furniture range that will be well suited to both indoor and outdoor high-end landscaping projects.

# Deluxe Round Planter Bench



**Deluxe Round Planter Bench**

8030.0.085.222.222  
 2200 D x 850 H  
 580 kg





# Deluxe Square Planter Bench



## Deluxe Square Planter Bench

8031.0.085.222.222  
2220 L x 2220 W x 850 H  
695 kg



# Deluxe Triangle Planter Bench



## Deluxe Triangle Planter Bench

8032.0.085.302.275  
3020 L x 2757 W x 850 H  
875 kg



# Deluxe Oval Planter Bench



### Deluxe Oval Planter Bench

8033.0.085.302.222  
3020 L x 2220 W x 850 H  
835 kg

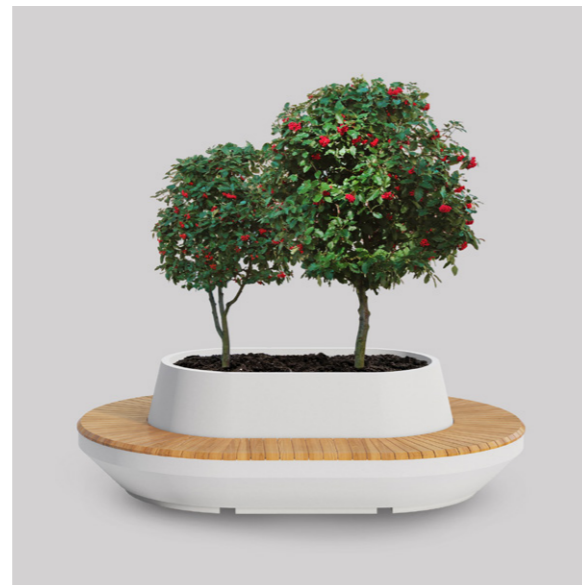

# Deluxe Stool



### Deluxe Stool 1220D

8034.0.045.122.122  
1220 D x 450 H  
180 kg



### Deluxe Stool 920D

8034.0.045.092.092  
920 D x 450 H  
115 kg



### Deluxe Stool 520D

8034.0.045.052.052  
520 D x 450 H  
50 kg

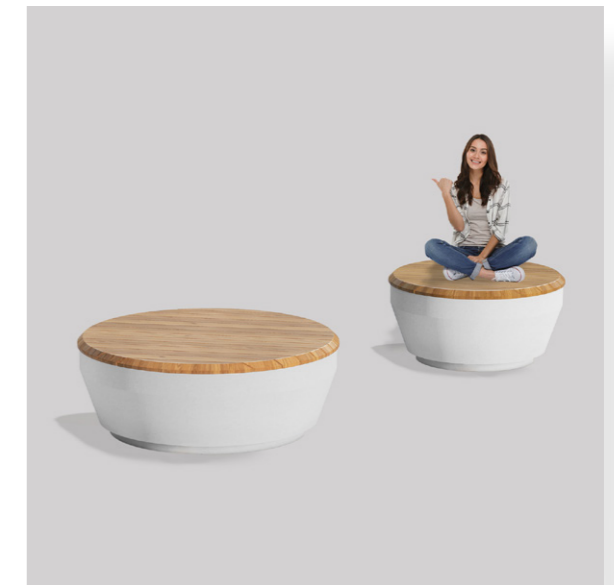

# Deluxe Linear Bench



**Deluxe Linear Bench**  
8035.0.045.212.052  
2120L x 520W x 450H  
190 kg

# Deluxe Planter Bench



**Deluxe Bench**  
8036.0.045.197.062  
1970L x 620W x 450H  
200 kg



**Deluxe Planter**  
8036.1.055.044.044  
440D x 550H  
30 kg

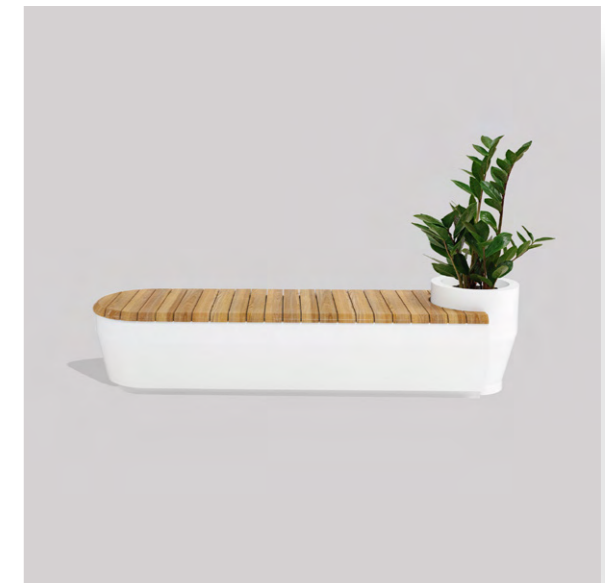

# Deluxe Linear Planter



### Deluxe Linear Planter

8037.0.050.210.050  
1800L x 500W x 500H  
140 kg



# Deluxe Round Planter



### Deluxe Round Planter

8038.0.075.079.079  
790D x 750H  
75 kg

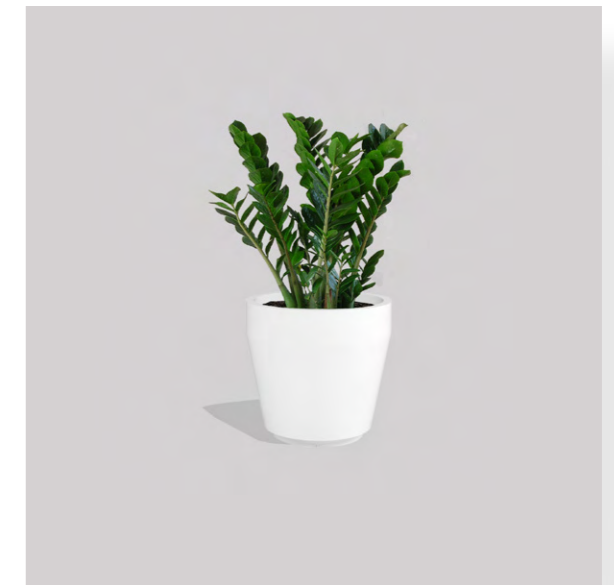

# Deluxe Round Table



## Deluxe Round Table

8039.0.065.060.060  
600D x 650H  
40 kg

# Deluxe Linear Table



## Deluxe Linear Table - Top

8040.0.010.230.110  
2300L x 1100W x 100H  
145 kg



## Deluxe Linear Table - Bottom

8040.1.067.180.060  
1800L x 600W x 675H  
160 kg

# TIMBER FINISH SELECTION

The following is a summary of the three colour options for Satu Bumi's standard timber range. Each of the three options are suitable for both indoor and outdoor use and can be provided with a timber thickness of either 26mm or 40mm.



## CLEAR

Celebrating the innate beauty of natural wood, the Clear finish sealant on top of the natural wood slats preserves the timber's raw essence. This finish will darken over time in a similar way, but more slowly, than with the use of timber that is unsealed.



## YELLOW OX

Inspired by the warm hues of autumn leaves, the Yellow Ox finish sealant on top of the natural wood slats presents a golden rich tone. This finish provides a bright appearance that would be well suited to spaces that have a modernistic appeal.



## WALNUT

Drawing its inspiration from the luxurious dark tones of the walnut tree, the Walnut finish sealant on top of the natural wood slats provides an elegant rich tone. This is Satu Bumi's most ordered and most traditional finish.



# CUSTOM GRC OPTIONS & EXTRAS

Satu Bumi has a whole range of custom finishes, textures, designs, sealants and drainage options for its CityScape Range that will enable Satu Bumi customers to align the functionality and/or aesthetic appearance of their GRC planters and street furniture to the requirements of virtually any specific landscaping project.

Planters and Street Furniture can be ordered in any of the following standard colours at no additional cost: -

**Natural Grey** – this is a natural raw concrete look made with grey cement without the introduction of any additional colouring.

**Natural White** – this is also a natural raw concrete look. However, it is made by replacing the grey cement with white cement and also without the introduction of any additional colouring.

**Charcoal** – this is one of our most popular colour options and is made by applying a specific dosage of an integrated oxide colouring additive to either the natural grey or the natural white GRC mixes during the manufacturing process.

For additional information on the custom options and extras available from Satu Bumi, please refer to the following web page on Satu Bumi's web site: -

[www.satubumi.com.au/products/options](http://www.satubumi.com.au/products/options)

Availability and pricing for each of the custom options and extras can be provided by contacting Satu Bumi: -

- By phone: +61 (03) 5292 1001, or
- By email: [sales@satubumi.com.au](mailto:sales@satubumi.com.au)

**AN EXAMPLE OF A CUSTOM GRC PLANTER INSTALLATION  
WITH LOWERED INTERNAL ADJACENT WALLS.**



# CUSTOM GRC PRODUCT DESIGN

Satu Bumi specialises in the design and manufacture of custom GRC planter and GRC street furniture “Solutions” to suit specific customer requirements. With a large product engineering team of skilled designers, mould makers and artisans, Satu Bumi is well placed to produce virtually any realistic shape and size GRC planter, trough, pot or landscaping product.

For additional information on custom GRC projects please refer to the following web pages on Satu Bumi’s web site: -

[www.satubumi.com.au/custom-grc-planter-boxes](http://www.satubumi.com.au/custom-grc-planter-boxes)

[www.satubumi.com.au/custom-grc-manufacture](http://www.satubumi.com.au/custom-grc-manufacture)

## ORDER DELIVERY ROADMAP FOR COMMERCIAL PROJECTS

The delivery and installation of GRC planters and street furniture for a commercial project typically happens towards the back end of the project and can be time critical with regards to project handover dates. However, since these items are generally not the main focus of the project management of a construction project, the detail of the logistics relating to the sourcing and delivery of planters and street furniture can be easily overlooked. Therefore, to avoid misunderstanding, the following typical delivery roadmap framework has been provided below for what needs to be considered to ensure that the delivery of GRC planter and street furniture orders correlate with an overall project plan.

Suggested Time Allowance for Completion

Accumulated Time from Commitment to Order

### Contractual Formalities

- Since the contractual terms are the basis of an order, care needs to be taken to ensure both parties are comfortable with their contractual detail.
- Shop drawings cannot commence prior to the receipt of a formal purchase order and the agreed deposit.

1 to 2 weeks

1 to 2 weeks

### Shop Drawings

- Since shop drawings will be carefully followed in the production process, care needs to be taken to ensure they fully reflect the customer’s requirements.
- Production cannot commence until the shop drawings are completed and formally approved by the customer.

2 to 4 weeks

3 to 6 weeks

### Production

- Satu Bumi manufactures to order because it typically does not hold inventory.
- Production time can be impacted by the shape, size and finish required.

6 to 8 weeks

9 to 14 weeks

### Delivery

- Delivery dates are typically confirmed four weeks prior to delivery.
- Full payment of the outstanding amount relating to an order typically triggers the delivery of that order to the relevant construction site.

5 to 6 weeks

14 to 20 weeks

### Delivery Delays

- Warehousing charges are accepted by Satu Bumi for the first two weeks of delays in deliveries requested by the customer.
- Warehousing charges will be invoiced to the customer for delays in deliveries requested by the customer of greater than two weeks.

Allowance for the above time frames should be made in a commercial project’s project planning before a decision is made to purchase GRC products from Satu Bumi. This will ensure there are no unexpected supply-side delays in the delivery of the order. However, consideration should also be given to adding additional contingency time to the above roadmap format for projects that are large and/or have a significant amount of custom design or specialised finishing associated with them.





AN EXAMPLE OF THE USE OF CUSTOM GRC PLANTERS WITH INTEGRATED TIMBER SEATING.

## ADDITIONAL INFORMATION

- All prices shown are in Australian dollars and exclude GST or any similar country-based retail tax.
- The product weights shown in the product specifications columns are approximate estimates only. Actual product weights will vary from these approximations due to the manufacturing techniques required to make GRC products.
- The heights shown on the price list do not include the height of the planter feet because the feet heights are customer selectable at 0 cm, 10 cm, 15 cm, 20 cm or 25 cm. Therefore, to identify the overall height of the planters, the height of the feet should be added to their specified height.
- The cubic meters (m<sup>3</sup>) shown in the product specifications columns refer to the approximate volume of planter material required to fill the planters.
- Waterproofing in the pricing column headings means:
  - a. For planters – the inclusion of a premium internal bitumen membrane sealant and a premium external clear sealant.
  - b. For street furniture – the inclusion of a premium external clear graffiti resistant sealant.
- The information in this price list is accurate at the date of publication. However, it is subject to change for a variety of reasons. Therefore, it is advised that any relevant information should be confirmed with Satu Bumi before placing an order.
- All rights to this document are copyright reserved. Therefore, no part of this document may be reproduced, distributed, or transmitted in any form or by any means, including photocopying, or other electronic methods, without the prior written permission of Satu Bumi (Australia) Pty. Ltd.

# Satu Bumi®

Advanced Concrete Technology

[sales@satubumi.com.au](mailto:sales@satubumi.com.au) 

+61 (03) 5292 1001 

[satubumi.com.au](http://satubumi.com.au) 